



*The Award-Winning*

November/December 2013 • Vol. 28 #6 • [wcte.org](http://wcte.org)

# Close-Up

Your Upper Cumberland PBS Station

# JK

LIKE NO OTHER

NOVEMBER 11-12



AMERICAN EXPERIENCE FILMS  PBS

**PLUS:** DECEMBER MEMBERSHIP DRIVE | NOV. 29 – DEC. 8  
ROADTRIP NATION COMES TO COOKEVILLE





# *Downton Abbey* Free Premiere Screening Party



...for a sneak peek of the intrigue and drama of *Downton Abbey*, Season 4 on *Masterpiece*. Please join WCTE-TV Upper Cumberland PBS for afternoon tea, followed by a screening of the first hour of the new season! Dressing in costume is optional but encouraged (1920's era). Tune in to WCTE on Sunday, January 5, 2014 for the beginning of Season 4.

**Date:** Saturday, December 14

**Time:** 1:30pm - 4:00pm

**Place:** Palace Theatre, Crossville TN (72 S. Main Street)

***TICKETS ARE FREE but you must have one to attend. Pick up your tickets from:***

**WCTE-TV/PBS, 229 E. Broad St. in Cookeville (931) 528-2222**

DOWNTON ABBEY SEASON 4 IS A CARNIVAL FILMS/MASTERPIECE CO-PRODUCTION

**carnival**

**MASTERPIECE**

Be more  PBS

FUNDING FOR MASTERPIECE IS PROVIDED BY:

  
**VIKING  
RIVER CRUISES**

**RALPH LAUREN**

**MASTERPIECE  
TRUST**



# Contents

PUBLIC TELEVISION FROM THE UPPER CUMBERLAND



4

## Roadtrip Nation

Broadening the horizon of area students, WCTE brings the PBS phenomenon to Putnam County.



5

## A Message from Becky

Honoring WCTE's Thanksgiving traditions.



6

## Coming Attractions

The shows of the December 2013 Membership Drive.

8

## Art Prowl 2013

The annual walking tour of studios and galleries is set to dazzle Cookeville in November.

9

## Spotlight On

Kathy Callahan, WCTE Volunteer

## On our cover

### JFK

AMERICAN EXPERIENCE presents *JFK*, a new four-hour, two-part special premiering in November 2013 in conjunction with the 50th anniversary of the president's death. This new portrait, part of the Peabody Award-winning AMERICAN EXPERIENCE series, *The Presidents*, offers a fresh assessment of the man, his accomplishments and his unfulfilled promise.

Story on p.22



## Program guides

9

### Daytime Programming

Ready to Learn and weekend guide

10

### Primetime Programming

Quality PBS evening programs



11

**WCTE-HD Ch. 22.1, WCTE-WORLD SD Ch. 22.2  
& WCTE-Create SD Ch. 22.3**



## Staff & Management

(931) 528-2222 or (800) 282-9283

**Becky Magura**  
*President & CEO*

**Mary Boring**  
*Asst. to the CEO/Special Projects*

**Reggie Brown**  
*Education & Community  
Engagement Associate*

**Erica Duarte**  
*Grant Administrator*

**Desirée Duncan**  
*Manager of Production and Content*

**Celeste Flatt**  
*Account Manager*

**Allison Fox**  
*Auction Coordinator*

**Craig Gray**  
*Business Development Producer*

**Sonja Higgenbotham**  
*Membership Manager*

**Joyce Hunter-Green**  
*Auction Manager/  
Special Events Coordinator*

**Randall Jackson**  
*Broadcast Engineer*

**Craig LeFevre**  
*Master Control Operator*

**Avery Owens**  
*Sales Manager*

**Cindy Putman**  
*Education & Community  
Engagement Associate*

**Nathaniel Rich**  
*Programming and Master  
Control Associate*

**Seth Stanger**  
*Sales & Development Assistant*

**Ralph Welch**  
*Chief Broadcast Engineer*

**Rick Wells**  
*Senior Producer/Director*

**Canaan Williams**  
*Online and Programming  
Associate & Gridmaster*

## Upper Cumberland Broadcast Council

Lillian Hartgrove, *Chair*

Jere Hargrove, *Vice-Chair*

Dr. Wali R. Kharif, *Secretary*

Dr. Alan Tatum, *Treasurer*

Dr. Max Atnip, *Past Chair*

Becky Magura, *WCTE Pres. & CEO*

Dr. Jack Matson

Andrea Burckhard

Marc L. Burnett

Mona Copeland

Morris Irby

Tom Janney

Nina Lunn

Jack Stites

## Community Advisory Board

Dr. Steve Copeland, DVM

Diana Baranowski

Kelly Swallows

Dr. Carl Owens

Jack Barton

Lissa Parks



**Close-Up**  
*Public Television from the Upper Cumberland*

**Hal L. Harder - Managing Editor**  
[hharder@wcte.org](mailto:hharder@wcte.org)

**WCTE Close-Up is designed and produced by  
CommonSense Media Group for WCTE-TV.**

For on-air, print and website advertising and promotion information, contact Avery Owens, Sales Manager at 931.528.2222, ext. 220 or [aowens@wcte.org](mailto:aowens@wcte.org).

WCTE Close-Up is published bi-monthly. It is mailed to individuals, corporations and foundations who contribute \$35 or more to WCTE annually. Third class postage at Cookeville, Tennessee. Phone: 931.528.2222. Schedule is subject to change without notice. Send address changes to WCTE, P.O. Box 2040, Cookeville, Tennessee 38502. Check out the schedule on the website at [www.wcte.org](http://www.wcte.org).

At White Plains Academy:  
(Top left to right) teacher  
Elisabeth Jones, Principal  
Joe Matheney, teacher  
Chris Winningham.  
(Bottom left to right)  
students Brooklyn Flatt,  
Danoel Vitervo,  
Brittany Hale, Lyric Luke,  
Adam Bravo.



## WCTE Brings *Roadtrip Nation* To Putnam County

15,990 hours. That's how many hours a student spends in school from kindergarten through 12th grade in Tennessee. So what's next? That's the question many young people ask themselves after the giddiness of "senioritis" is gone. What do I do now? Career and college guidance is offered throughout secondary school for almost all students, but still, there is a certain ambiguity many feel upon entering the big world for the first time.

Four college students felt this same way back in 2001. California students Brian McAllister, Mike Marriner, Nathan

Gebhard, and Amanda Gall felt their futures looming before them, not knowing which way they were heading. The career paths they had been led toward didn't seem to fit them, and they shared their feelings of frustration.

"We were all hanging out, sitting around our college apartment one night and we started talking about what we were going to do with our lives. We were frustrated. Graduation loomed and we had no clue about what we really wanted out of life. We sat there wondering why we felt compelled to do the standard post-college thing. Those roads didn't even interest us. It

suddenly became clear to us that we needed to get out beyond the borders of our college campus, and California, to explore all the options we didn't even know existed. We needed more information. We needed more experience. We needed to meet more people. We needed to hit the road."

And hit the road they did. In an old RV they painted green, they headed out on a cross-country trip, seeking advice from people who had made careers out of what they loved to do. They learned as they went, having no interviewing experience, no camera or editing experience, and no contacts. They learned what their passions





in life were, and they wanted to share.

They sent another team out the next year in their old RV and started a phenomenon, *Roadtrip Nation*. Every year since, a new group of young people set out to find what makes established people's careers tick, and they share their experiences online and on PBS.

The most recent branch of *Roadtrip Nation* is RoadtripNation.org, a non-profit organization that is dedicated to creating educational resources around *Roadtrip Nation's* Interview Archive. This division has developed an interactive and project-based curriculum for middle school, high school, and college students, the *Roadtrip Nation Experience*. The *Experience* takes education out of classrooms and into the real world using 21st century skills and activity-based learning.

“ So often, students don't realize the options available to them, and learning more about success from those who have succeeded makes them understand that they can do more than they think they can. ”

ELISABETH JONES  
ENGLISH TEACHER, WHITE PLAINS ACADEMY

WCTE approached Putnam County schools with the activities from the *Roadtrip Nation* curriculum and 3 schools chose to participate -- Cookeville High School, Upperman High School and White Plains Academy. On October 30, the *Roadtrip Nation's* green RV will roll into Cookeville and stop at White Plains Academy to help inspire students.

“I think this program will be great for our students at White Plains Academy,” said English teacher Elisabeth Jones. “Many of our kids need life skills in communication, both spoken and written, and this program looks like it will give them that along with a big boost in self-confidence. So often, students don't realize the options available to them, and learning more about success from those who have succeeded makes them understand that they can do more than they think they can.”

White Plains Academy principal Joe Matheney added, “We are thankful that local businesses and individuals have shown an interest in the futures of our students at White Plains. I think *Roadtrip Nation* will give them even more tools to find jobs and careers with which they'll be successful.”

# A Message from Becky

*Becky Magura, President & CEO of WCTE*



On Nov. 21st at 9pm and Thanksgiving Day at 7pm, I will have the opportunity, along with our viewers, to revisit a time that has long passed. It has become a tradition

at WCTE to air a Thanksgiving special that we taped with my parents, Hubert and Dimple Roberson many, many years ago.

It is a very special tradition for me, allowing me a chance to go back to that time. My parents have been gone for over a decade and the house is gone as well... it's all gone except in my memory, and thanks to WCTE, in a program that lives on.

That's what we do at WCTE. We tell stories about the people and places of the Upper Cumberland. We capture those moments in time that are so fleeting and then share them both locally and nationally.

At WCTE our staff practices and cultivates an attitude of gratitude. You are a part of that. We truly care about the people we work with and for. We care about the stories we tell... your stories. So thank you. On behalf of all of our staff, please know that we appreciate this relationship we have with you as a member, investor and volunteer.



During this season of thanksgiving, I hope you will consider an end of the year gift for WCTE or perhaps a planned gift. The sustainability of the station depends on all of us. If you need more information about these opportunities to invest in the future of WCTE, please call me at 931-528-2222, ext. 211.

It's time. Let's make it happen together.

Have a great Thanksgiving and Christmas season.

*Becky*



**ADVANCED  
CLEANING SERVICE**

THE UPPER CUMBERLAND'S CLEANING PROFESSIONALS

CARPET • ORIENTAL RUGS • WOOD FLOORS • DUCTS • TILE • UPHOLSTERY

With MORE THAN 20 YEARS OF EXPERTISE and a 100% SERVICE GUARANTEE,  
we can make sure your home is always sparkling clean whenever your little one decides to take a break.



We accept:



110 West Main Street  
Algood TN, 38506  
advancedcleaning.com  
931-537-3733 • 1-800-773-7769



*All Occasion  
Custom Catering*

**Business & Corporate Meal Services  
Weddings, Parties & Special Events  
Meetings & Conferences**

From classic American fare and Southern favorites to international flavors and fusions, Grade-A-Catering will make your event a fine dining experience for any budget.

**GradeACatering.com  
931-372-8540  
1570 Brown Avenue  
Cookeville, Tennessee 38501**



**Elton John in Concert**  
Nov. 29, Dec. 2, 6



**Great Performances**  
**Barbara Streisand: Back to Brooklyn**  
Nov. 29, Dec 4

## Coming Attractions

### Shows of the December 2013 Membership Drive

WCTE is delighted to help you explore the worlds of music, health and drama from November 29 through December 8 during our membership drive. We are proud to bring you authentic national and local programming that educates, informs and inspires on a daily basis. Your investment in WCTE helps insure that we can continue to tell Upper Cumberland stories and at the same time, bring the stories of the world to you.

**Invest in WCTE during  
our membership drive  
by picking up the phone  
and calling  
1-800-818-2338**

**or go online to [wcte.org/  
memberdrive](http://wcte.org/memberdrive)**



**Carole King – James Taylor:  
Live at the Troubadour**  
Dec. 3

*Photo by Kevin Estrada*



**Great Performances**  
**Pavarotti: A Voice  
for the Ages**  
Dec. 6

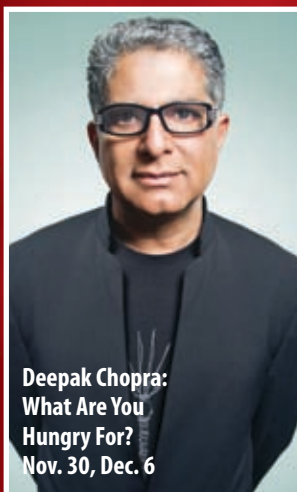

**Deepak Chopra:  
What Are You  
Hungry For?**  
Nov. 30, Dec. 6

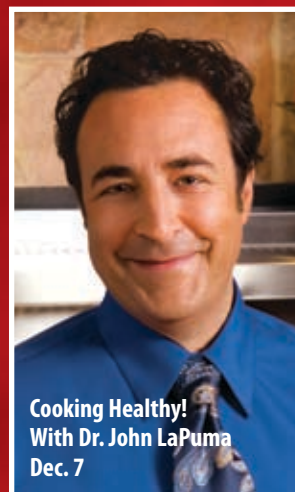

**Cooking Healthy!  
With Dr. John LaPuma**  
Dec. 7



**The Statler  
Brothers  
Farewell Concert**  
Dec. 1, 8

**For more programs and detailed listings,  
please see the program schedule.**





**Return to  
Downton Abbey**  
Dec. 1, 8



**Classical Rewind**  
Nov. 30, Dec. 6

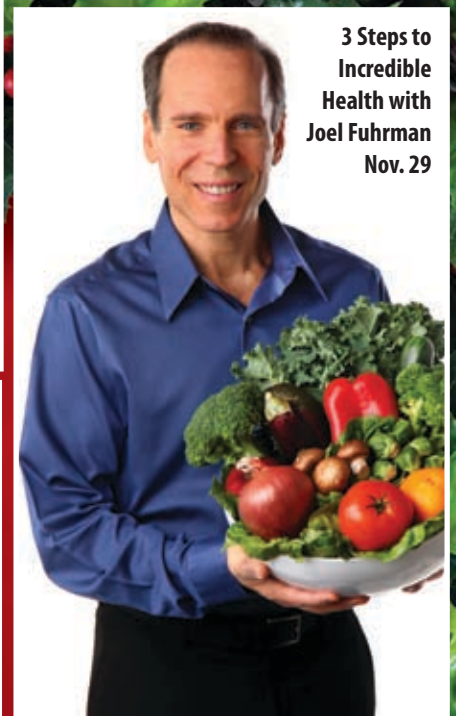

**3 Steps to  
Incredible  
Health with  
Joel Fuhrman**  
Nov. 29



**The Mavericks: In Time**  
Dec. 8



**Libera: Angels Sing Christmas in Ireland**  
Dec. 1, 4



**John Sebastian  
Presents: Folk  
Rewind**  
Nov. 30, Dec. 3

**The DASH Diet**  
Nov. 30



# CROSSVILLE

THE GOLF CAPITAL OF TENNESSEE

*It's just better here!*

**www.crossvilletn.gov**

**C**rossville - Live. Play. Work.

The holidays are fast approaching & The City of Crossville invites you to visit us for the perfect way to get into the holiday spirit! From our Art Circle Public Library events in November to the annual Christmas Parade in December, all the days are packed with holiday cheer! For a complete list of events, visit the website or contact the Palace Theater at (931) 484-6133.





## ART PROWL



**NOVEMBER 8 & 9, 2013**

Meet 30+ artists in studios, galleries and other locations in Historic WestSide and downtown. Support your local artists - join us!

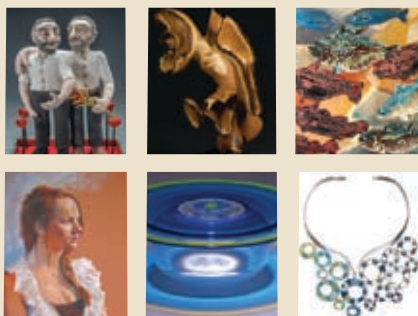

[WWW.ARTPROWL.COM](http://WWW.ARTPROWL.COM)

# ART Prowl 2013 Dazzles Cookeville With Art and Artists

Walking tour of studios, galleries set for Nov. 8-9

**I**t's Lucky 13 for Cookeville's 13th annual ART Prowl studio and gallery tour scheduled for Nov. 8-9 in the WestSide district and surrounding areas.

Art lovers can see nearly 50 artists this year on Friday, noon-8 p.m., and Saturday, 10 a.m.- 6p.m. WestSide Business Association is supporting the tour as an underwriter, joining with Cookeville Arts Council, which provides a grant, generous patrons, sponsors and the artists themselves funding ART Prowl.

ART Prowl, the major event for non-profit Art Round Tennessee, showcases established and emerging local artists in all media - painting, photography, clay, jewelry, metal, fiber, sculpture, books,

paper, wood and mixed media.

Many artists will be doing demonstrations of their artwork at various studios and gallery locations, providing visitors direct experience with art and artists, a major point in ART Prowl's mission statement. Art professionals also will give special talks and guided tours.

Sweet Sallie's Café and Bakery on North Oak Street will host the Welcome Center where visitors can pick up Passports for Art that they can get stamped at the locations for an opportunity at a drawing to win artwork.

For more information, including map, demonstration schedule and the artists, visit [www.artprowl.com](http://www.artprowl.com) or contact [artprowl@gmail.com](mailto:artprowl@gmail.com).

## UPPER CUMBERLAND HAUNTED HALF MARATHON 13.1

**O**n October 19, over 400 runners ranging from 15 to 67 years of age, from all over the Tennessee and Kentucky, participated in the 5th Annual Upper Cumberland Haunted Half Marathon, with the proceeds benefitting WCTE. New course records for both male and female were set and thanks to the careful planning of the dedicated all-volunteer Haunted Half committee, the run went off without a hitch!

WCTE wishes to thank all of the volunteers – 30 from the ROTC, 120 volunteers from the community including the TTU



**HAUNTED HALF COMMITTEE MEMBERS:** (top, left to right) Noah Cordova, Josh Owen, Drew Randolph, Brant Wheeler. (bottom, left to right) Abby Williams, Tracy Epps, Kelly Swallows, Dana Ives (photographer).

fraternity, sorority and service groups, the TTU Cheerleaders, the Cookeville High School Cross Country Team, the Baptist Student Organization, the Wesley Foundation and the TTU Golden Eagle, who danced until feathers flew.

First and foremost, we wish to thank the all-volunteer committee. All of them are committed to promoting healthy outdoor activities and they did one heck of a job!





# Kathy Callahan

by Andrea Moran

WCTE finds strength in volunteers such as Kathy Callahan, a Cookeville native who moved back after a brief relocation. "Once my children were old enough to attend school, I simply couldn't imagine my family living anywhere else," explains Kathy. Her family consists of Kathy's husband and three children, ages thirteen, twenty-two, and twenty-four.

Kathy began volunteering at WCTE's Great TV Auction five years ago. When the downtown office opened at 229 East Broad Street in Cookeville last month, Kathy's enthusiasm for WCTE made her a natural fit for the reception area, where visitors can now find her smiling face every Tuesday.

While the show *Downton Abbey* is a family favorite at the Callahan household, Kathy herself prefers the various live

events that WCTE hosts throughout the year. She cites the Auction and Stations of Imagination as particular highlights, as well as Blues and Brews, for which she helps decorate.

When Kathy is not busy helping her local PBS station, she is a stay-at-home mother who describes her duties as one of a "household engineer."

Kathy, who boasts seven generations of family in Cookeville, feels fortunate that she was able to relocate back to a town in which her children could grow up around family. "That's exceedingly rare nowadays," she muses. "And this is such a special town, one with an incredibly strong sense of community." And it is that sense of community that Kathy continues to foster during her time at WCTE.



## Daytime Schedule

### Weekdays & Ready to Learn

5:00 AM	Classical Stretch: The Esmonde Technique	12:00 PM	Daniel Tiger's Neighborhood
5:30 AM	Martha Speaks	12:30 PM	Caillou
6:00 AM	Arthur	1:00 PM	Super Why!
6:30 AM	Wild Kratts	1:30 PM	Dinosaur Train
7:00 AM	Curious George	2:00 PM	Clifford The Big Red Dog
7:30 AM	Cat in the Hat Knows a Lot About That	2:30 PM	Cat in the Hat Knows A Lot About That!
8:00 AM	Peg + Cat	3:00 PM	Curious George
8:30 AM	Dinosaur Train	3:30 PM	Arthur
9:00 AM	Sesame Street	4:00 PM	WordGirl
10:00 AM	Daniel Tiger's Neighborhood	4:30 PM	Wild Kratts
10:30 AM	Super Why!	5:00 PM	Maya and Miguel
11:00 AM	Sid the Science Kid	5:30 PM	Nightly Business Report
11:30 AM	Thomas and Friends	6:00 PM	PBS NewsHour

### Saturdays

5:00 AM	Barney & Friends	12:30 PM	Chef John Besh's Family Table
5:30 AM	Angelina Ballerina: The Next Steps	1:00 PM	A Fork in the Road with Chef Garrett
6:00 AM	Curious George	1:30 PM	Sewing with Nancy
6:30 AM	Cat in the Hat Knows a Lot About That	2:00 PM	Fons & Porter's Love of Quilting
7:00 AM	Peg + Cat	2:30 PM	NOVA (as of Dec. 14 -- Live Green Tennessee)
7:30 AM	Dinosaur Train	3:00 PM	Volunteer Gardener (as of Dec. 14)
8:00 AM	Daniel Tiger's Neighborhood	3:30 PM	Dr. Bob Show (as of Dec. 14 -- P. Allen Smith's Garden to Table)
8:30 AM	Super Why!	4:00 PM	Tennessee Crossroads
9:00 AM	This Old House	4:30 PM	Tennessee Wild Side
9:30 AM	Ask This Old House	5:00 PM	America's Heartland
10:00 AM	Hometime	5:30 PM	MotorWeek
10:30 AM	Various Woodworking Shows	6:00 PM	Lawrence Welk
11:00 AM	Rick Steves' Europe		
11:30 AM	Martha Stewart's Cooking School		
12:00 PM	America's Test Kitchen		

### Sundays

5:00 AM	Sesame Street	10:30 AM	Martha Speaks
6:00 AM	Curious George	11:00 AM	To the Contrary with Bonnie Erbe (as of Dec. 15 -- Dr. Bob Show)
6:30 AM	Cat in the Hat		
7:00 AM	Peg + Cat	11:30 AM	McLaughlin Group
7:30 AM	Dinosaur Train	12:00 PM	Moyers & Company
8:00 AM	Daniel Tiger's Neighborhood	1:00 PM	Lawrence Welk Show
8:30 AM	Super Why!	2:00 PM	Classic Gospel
9:00 AM	Sid the Science Kid	3:00 PM - 7:00 PM	Various PBS Shows
9:30 AM	Wild Kratts		
10:00 AM	Arthur		



watch this!

# Primetime / Nov. 1 - 11

*\*Schedule subject to change*

channel	7:00		7:30		8:00		8:30		9:00		9:30	
fri 11/1	WCTE - HD	Washington Week with Gwen Ifill	Charlie Rose: The Week	Moyers & Company				Great Performances: Moby Dick from San Francisco Opera				
	Create	Lidia's Italy In America	Cook's Country	Joanne Weir's Cooking Class	Cooking with Nick Stellino	This Old House		Rick Steves' Europe				
	World	POV			War of the Worlds: American Experience				PBS NewsHour			
sat 11/2	WCTE - HD	Keeping Up Appearances	Keeping Up Appearances	Antiques Roadshow				Jammin at Hippie Jack's		Sun Studio Sessions		
	Create	Eat! Drink! Italy! with Vic Rallo	Eat! Drink! Italy! with Vic Rallo	Eat! Drink! Italy! with Vic Rallo	Eat! Drink! Italy! with Vic Rallo	Eat! Drink! Italy! with Vic Rallo		Eat! Drink! Italy! with Vic Rallo				
	World	When Worlds Collide				Scenic City Roots		Music City Roots: Live from the Loveless Cafe				
sun 11/3	WCTE - HD	Secrets of Selfridges			Masterpiece Classic: The Paradise, Part Five				Masterpiece Classic: Downton Abbey, Series II - Part Four			
	Create	Essential Pepin	America's Test Kitchen	Martha Stewart's Cooking School	Cooking with Nick Stellino	Ask This Old House		Rick Steves' Europe				
	World	Nature			African Americans: Many Rivers to Cross				Global Voices			
mon 11/4	WCTE - HD	Live Green Tennessee	Bluegrass Underground	Antiques Roadshow				Antiques Roadshow				
	Create	Lidia's Italy In America	Cook's Country	Joanne Weir's Cooking Class	Cooking with Nick Stellino	This Old House		Rick Steves' Europe				
	World	Company of Heroes			Local USA		Local USA		PBS NewsHour			
tue 11/5	WCTE - HD	African Americans: Many Rivers to Cross			Jimi Hendrix: American Masters							
	Create	Essential Pepin	America's Test Kitchen	Martha Stewart's Cooking School	Cooking with Nick Stellino	Hometime		Rick Steves' Europe				
	World	America Reframed							PBS NewsHour			
wed 11/6	WCTE - HD	Nature			NOVA				Raw to Ready			
	Create	Lidia's Italy In America	Cook's Country	Joanne Weir's Cooking Class	Cooking with Nick Stellino	Ask This Old House		Rick Steves' Europe				
	World	Independent Lens			FRONTLINE				PBS NewsHour			
thu 11/7	WCTE - HD	Tennessee Wild Side	Tennessee Crossroads	Jammin at Hippie Jack's	BSO Backstage: A Concert Preview		Live Green Tennessee		Bluegrass Underground			
	Create	Essential Pepin	America's Test Kitchen	Martha Stewart's Cooking School	Cooking with Nick Stellino		Hometime		Rick Steves' Europe			
	World	Raw to Ready			Life On Fire				PBS NewsHour			
fri 11/8	WCTE - HD	Washington Week with Gwen Ifill	Charlie Rose: The Week	Moyers & Company				Great Performances: Stephen Sondheim's Company with the New York Philharmonic				
	Create	Lidia's Italy In America	Cook's Country	Joanne Weir's Cooking Class	Cooking with Nick Stellino	This Old House		Rick Steves' Europe				
	World	War Zone/Comfort Zone			We Served Too: The Story of the Women's Airforce Service Pilots				PBS NewsHour			
sat 11/9	WCTE - HD	Keeping Up Appearances	Keeping Up Appearances	Antiques Roadshow				Jammin at Hippie Jack's		Sun Studio Sessions		
	Create	Sara's Weeknight Meals	Martha's Sewing Room	New Scandinavian Cooking	It's Sew Easy		The Jazzy Vegetarian		Christina Cooks			
	World	City of Good Samaritans			Fort Loudoun: Forsaken By God and Man		Scenic City Roots		Music City Roots: Live from the Loveless Cafe			
sun 11/10	WCTE - HD	Secrets of Althorp - The Spencers			Masterpiece Classic: The Paradise, Part Six				Masterpiece Classic: Downton Abbey, Series II - Part Five			
	Create	Essential Pepin	America's Test Kitchen	Martha Stewart's Cooking School	Cooking with Nick Stellino	Ask This Old House		Rick Steves' Europe				
	World	Nature			African Americans: Many Rivers to Cross				Global Voices			
mon 11/11	WCTE - HD	Live Green Tennessee	Bluegrass Underground	Antiques Roadshow				JFK: American Experience -- Part One				
	Create	Lidia's Italy In America	Cook's Country	Joanne Weir's Cooking Class	Cooking with Nick Stellino	This Old House		Rick Steves' Europe				
	World	Not Yet Begun to Fight			Local USA		Local USA		PBS NewsHour			
		7:00	7:30	8:00	8:30	9:00	9:30					



10:00	10:30	11:00	11:30
Great Performances: Moby Dick from San Francisco Opera (cont.)			Charlie Rose (joined in progress)
Joseph Rosendo's Travelscope	Lidia's Italy In America	Cook's Country	Simply Ming
Nightly Business Report	Journal	Racing The Rez	
Austin City Limits		Infinity Hall Live	
Eat! Drink! Italy! with Vic Rallo	Eat! Drink! Italy! with Vic Rallo	America's Test Kitchen	Simply Ming
America Reframed (joined in progress)	Dreamers Theater	Moyers & Company	
Keeping Up Appearances	Keeping Up Appearances	Globe Trekker	
Rudy Maxa's World	Essential Pepin	America's Test Kitchen	Pati's Mexican Table
Smokin' Fish		Nature	
Independent Lens		Charlie Rose	
Joseph Rosendo's Travelscope	Lidia's Italy In America	Cook's Country	Simply Ming
Nightly Business Report	Journal	Fly Boys: Western Pennsylvania's Tuskegee Airmen	
MotorWeek	Keeping Up Appearances	Charlie Rose	
Burt Wolf: Travels & Traditions	Essential Pepin	America's Test Kitchen	Sara's Weeknight Meals
Nightly Business Report	Journal	America Reframed	
Roadtrip Nation	Keeping Up Appearances	Charlie Rose	
Rudy Maxa's World	Lidia's Italy In America	Cook's Country	Pati's Mexican Table
Nightly Business Report	Journal	August to June: Bringing Life to School	
Sun Studio Sessions	Fishing Behind The Lines	Charlie Rose	
Burt Wolf: Travels & Traditions	Essential Pepin	America's Test Kitchen	Sara's Weeknight Meals
Nightly Business Report	Journal	NOVA	
Great Performances: Stephen Sondheim's Company with the New York Philharmonic (cont.)			Charlie Rose (joined in progress)
Joseph Rosendo's Travelscope	Lidia's Italy In America	Cook's Country	Simply Ming
Nightly Business Report	Journal	Service: When Women Come Marching Home	
Austin City Limits		Infinity Hall Live	
Martha's Sewing Room	Ciao Italia	America's Test Kitchen	Simply Ming
America Reframed (joined in progress)	Unconquered Seminoles	Moyers & Company	
Keeping Up Appearances	Keeping Up Appearances	Globe Trekker	
Rudy Maxa's World	Essential Pepin	America's Test Kitchen	Pati's Mexican Table
Marines of Montford Point: Fighting for Freedom		Nature	
JFK: American Experience -- Part One (cont.)		Charlie Rose	
Joseph Rosendo's Travelscope	Lidia's Italy In America	Cook's Country	Simply Ming
Nightly Business Report	Journal	Long Road Home	
10:00	10:30	11:00	11:30

## Zooming in for a Close-Up



## Jimi Hendrix – Hear My Train A Comin' An American Masters Co-Production Tuesday, November 5

Experience the pioneering guitarist Jimi Hendrix's life and music through never-before-seen performance footage, archival interviews, photographs and family letters. The film features new interviews with Hendrix family members, band mates, Paul McCartney and others.

This brand new documentary features previously unseen footage of Hendrix at the 1968 Miami Pop Festival plus home movies, and new interviews with family, friends and musicians.

Preview the video and connect with other cultural icons at [pbs.org/americanmasters](http://pbs.org/americanmasters).



# Primetime / Nov 12 - Nov 22

channel		7:00	7:30	8:00	8:30	9:00	9:30
tue 11/12	WCTE - HD	African Americans: Many Rivers to Cross		JFK: American Experience -- Part Two			
	Create	Essential Pepin	America's Test Kitchen	Martha Stewart's Cooking School	Cooking with Nick Stellino	Hometime	Rick Steves' Europe
	World	America Reframed			New Environmentalists	PBS NewsHour	
wed 11/13	WCTE - HD	Nature		NOVA		Secrets of the Dead	
	Create	Lidia's Italy In America	Cook's Country	Joanne Weir's Cooking Class	Cooking with Nick Stellino	Ask This Old House	Rick Steves' Europe
	World	Independent Lens (cont. from 6 p.m.)	POV			PBS NewsHour	
thu 11/14	WCTE - HD	Tennessee Wild Side	Tennessee Crossroads	Jammin at Hippy Jack's	Natural Beauty: A Look at Cummins Falls	Live Green Tennessee	Bluegrass Underground
	Create	Essential Pepin	America's Test Kitchen	Martha Stewart's Cooking School	Cooking with Nick Stellino	Hometime	Rick Steves' Europe
	World	POV (cont. from 6 p.m.)	Independent Lens			PBS NewsHour	
fri 11/15	WCTE - HD	Washington Week with Gwen Ifill	Charlie Rose: The Week	Moyers & Company		Great Performances: Rodgers and Hammerstein's Oklahoma!	
	Create	Lidia's Italy In America	Cook's Country	Joanne Weir's Cooking Class	Cooking with Nick Stellino	This Old House	Rick Steves' Europe Classics
	World	POV (cont. from 6 p.m.)			Global Voices	PBS NewsHour	
sat 11/16	WCTE - HD	Keeping Up Appearances	Keeping Up Appearances	Antiques Roadshow		Jammin at Hippy Jack's	Sun Studio Sessions
	Create	Taste This!	In The Americas with David Yetman	Rick Steves' Europe Classics	Rudy Maxa's World	Travelscope	Burt Wolf: Travels & Traditions
	World	42nd Annual Smithville Fiddlers' Jamboree		Freeworld: Eventually Everything Will Happen	Scenic City Roots	Music City Roots: Live from the Loveless Cafe	
sun 11/17	WCTE - HD	Secrets of Scotland Yard		Masterpiece Classic: The Paradise, Part Seven		Masterpiece Classic: Downton Abbey, Series II - Part Six	
	Create	Essential Pepin	America's Test Kitchen	Martha Stewart's Cooking School	Cooking with Nick Stellino	Ask This Old House	Rick Steves' Europe
	World	JFK: American Experience -- Part One (cont. from 6 p.m.)		African Americans: Many Rivers to Cross		Global Voices	
mon 11/18	WCTE - HD	Live Green Tennessee	Bluegrass Underground	Antiques Roadshow		Discover The Upper Cumberland	
	Create	Lidia's Italy In America	Cook's Country	Joanne Weir's Cooking Class	Cooking with Nick Stellino	This Old House	Rick Steves' Europe Classics
	World	JFK: American Experience -- Part Two (cont. from 6 p.m.)		Local USA	Local USA	PBS NewsHour	
tue 11/19	WCTE - HD	African Americans: Many Rivers to Cross		Lincoln@Gettysburg		FRONTLINE	
	Create	Essential Pepin	America's Test Kitchen	Martha Stewart's Cooking School	Cooking with Nick Stellino	Hometime	Rick Steves' Europe Classics
	World	America Reframed			Injunuity	PBS NewsHour	
wed 11/20	WCTE - HD	NOVA		NOVA		Comet Encounter	
	Create	Lidia's Italy In America	Cook's Country	Joanne Weir's Cooking Class	Chef John Besh's Family Table	Ask This Old House	Rick Steves' Europe Classics
	World	FRONTLINE				PBS NewsHour	
thu 11/21	WCTE - HD	Tennessee Wild Side	Tennessee Crossroads	Jammin at Hippy Jack's	One On One with Becky Magura	Studio 22: Thanksgiving Special	Bluegrass Underground
	Create	Essential Pepin	America's Test Kitchen	Martha Stewart's Cooking School	Chef John Besh's Family Table	Hometime	Rick Steves' Europe Classics
	World	NOVA		Comet Encounter		PBS NewsHour	
fri 11/22	WCTE - HD	Washington Week with Gwen Ifill	Charlie Rose: The Week	Moyers & Company		Nashville 2.0	
	Create	Lidia's Italy In America	Cook's Country	Joanne Weir's Cooking Class	Chef John Besh's Family Table	This Old House	Rick Steves' Europe Classics
	World	The Gettysburg Story		Lincoln: Prelude to the Presidency		PBS NewsHour	
		7:00	7:30	8:00	8:30	9:00	9:30



10:00	10:30	11:00	11:30
MotorWeek	Keeping Up Appearances	Charlie Rose	
Burt Wolf: Travels & Traditions	Essential Pepin	America's Test Kitchen	Sara's Weeknight Meals
Nightly Business Report	Journal	America Reframed	
Roadtrip Nation	Keeping Up Appearances	Charlie Rose	
Rudy Maxa's World	Lidia's Italy In America	Cook's Country	Pati's Mexican Table
Nightly Business Report	Journal	Independent Lens	
Sun Studio Sessions	Fishing Behind The Lines	Charlie Rose	
Burt Wolf: Travels & Traditions	Essential Pepin	America's Test Kitchen	Sara's Weeknight Meals
Nightly Business Report	Journal	POV	
Great Performances: Rodgers and Hammerstein's Oklahoma! (cont.)			
Joseph Rosendo's Travelscope	Lidia's Italy In America	Cook's Country	Simply Ming
Nightly Business Report	Journal	POV	
Austin City Limits		Infinity Hall Live	
Clodagh's Irish Food Trails	Smart Travels	America's Test Kitchen	Simply Ming
America Reframed (joined in progress)	Native Waters: A Chitimacha Recollection	Moyers & Company	
Masterpiece Classic: Downton Abbey, Series II - Part Six (cont.)		Globe Trekker	
Rudy Maxa's World	Essential Pepin	America's Test Kitchen	Pati's Mexican Table
Sitting Bull: A Stone In My Heart		JFK: American Experience -- Part One	
Independent Lens		Charlie Rose	
Joseph Rosendo's Travelscope	Lidia's Italy In America	Cook's Country	Simply Ming
Nightly Business Report	Journal	JFK: American Experience -- Part Two	
FRONTLINE (cont.)		Charlie Rose	
Burt Wolf: Travels & Traditions	Essential Pepin	America's Test Kitchen	Moveable Feast with Fine Cooking
Nightly Business Report	Journal	NOVA	
Roadtrip Nation	Keeping Up Appearances	Charlie Rose	
Rudy Maxa's World	Lidia's Italy In America	Cook's Country	Pati's Mexican Table
Nightly Business Report	Journal	Secrets of the Dead	
Sun Studio Sessions	Fishing Behind The Lines	Charlie Rose	
Burt Wolf: Travels & Traditions	Essential Pepin	America's Test Kitchen	Moveable Feast with Fine Cooking
Nightly Business Report	Journal	NOVA	
Kennedy Half Century		Charlie Rose	
Burt Wolf: Travels & Traditions	Essential Pepin	America's Test Kitchen	Moveable Feast with Fine Cooking
Nightly Business Report	Journal	Lincoln@Gettysburg	
10:00	10:30	11:00	11:30

## Zooming in for a Close-Up



David Strathairn as Lincoln

## LINCOLN @ GETTYSBURG

### Tuesday, November 19

In 1863, Abraham Lincoln proved himself a master of a new frontier — not on the battlefields of the Civil War, but in his high-tech command center: the War Department Telegraph Office. The internet of the 19th century, the telegraph gave Lincoln new powers to reshape leadership and wield personal control across distant battlefields. It also connected him to the country in new ways, as information poured in, and allowed him to feel the pulse of the country faster than before. The results of Lincoln's pioneering experiment in communication led to the rebirth of America on the fields of Gettysburg ... both in the battle that turned the tide of the Civil War and in the few words that recast the American ideal as a national creed: the Gettysburg Address. David Strathairn (Lincoln) narrates.

Rosanne Cash  
photo by Deborah Feingold



## Nashville 2.0

### Friday, November 22

Experience a variety of musical genres through the vibrancy of Nashville's Americana music scene. From Emmylou Harris to Mumford and Sons, Rosanne Cash to The Mavericks, NASHVILLE 2.0 celebrates the American musical melting pot.



# Primetime / Nov 23 - Dec 3

channel		7:00	7:30	8:00	8:30	9:00	9:30
sat 11/23	WCTE - HD	Keeping Up Appearances	Keeping Up Appearances	Antiques Roadshow		Jammin at Hippie Jack's	Sun Studio Sessions
	Create	Julia and Jacques Cooking at Home	Home for Christy Rost: Thanksgiving		America's Test Kitchen	Cooking with Julie Taboulie	Heirloom Meals' Thanksgiving
	World	42nd Annual Smithville Fiddlers' Jamboree		Tennessee State Capitol	Scenic City Roots	Music City Roots: Live from the Loveless Cafe	
sun 11/24	WCTE - HD	Carol Burnett: The Mark Twain Prize				Masterpiece Classic: Downton Abbey, Series II - Part Seven	
	Create	Essential Pepin	America's Test Kitchen	Joanne Weir's Cooking Class	Chef John Besh's Family Table	This Old House	Rick Steves' Europe Classics
	World	Nature		African Americans: Many Rivers to Cross		Global Voices	
mon 11/25	WCTE - HD	Live Green Tennessee	Bluegrass Underground	Antiques Roadshow		Antiques Roadshow	
	Create	Lidia's Italy In America	Cook's Country	Cuisine Culture	Pati's Mexican Table	Ask This Old House	Rick Steves' Europe
	World	Kennedy Half Century		Local USA	Local USA	PBS NewsHour	
tue 11/26	WCTE - HD	African Americans: Many Rivers to Cross		The March		FRONTLINE	
	Create	Essential Pepin	America's Test Kitchen	Martha Stewart's Cooking School	Chef John Besh's Family Table	Hometime	Rick Steves' Europe Classics
	World	America Reframed		POV		PBS NewsHour	
wed 11/27	WCTE - HD	Nature		Nature		Nature	
	Create	Lidia's Italy In America	Cook's Country	Joanne Weir's Cooking Class	Chef John Besh's Family Table	Ask This Old House	Rick Steves' Europe
	World	Independent Lens		Independent Lens		PBS NewsHour	
thu 11/28	WCTE - HD	Studio 22: Thanksgiving Special	Tennessee Crossroads	Jammin at Hippie Jack's	One On One with Becky Magura	Live Green Tennessee	Bluegrass Underground
	Create	Essential Pepin	America's Test Kitchen	Martha Stewart's Cooking School	Chef John Besh's Family Table	Hometime	Rick Steves' Europe
	World	Assassination: Idaho's Trial of the Century		FRONTLINE		PBS NewsHour	
fri 11/29	WCTE - HD	Great Performances -- Barbra Streisand: Back to Brooklyn*					
	Create	Lidia's Italy In America	Cook's Country	Joanne Weir's Cooking Class	Chef John Besh's Family Table	This Old House	Rick Steves' Europe
	World	Walking Into The Unknown		Indians Like Us		PBS NewsHour	
sat 11/30	WCTE - HD	Lawrence Holiday Special: Great Moments and Memories (cont. from 6 p.m.)*			The Best of the 60s (My Music Archives)*		
	Create	Donna Dewberry Show	European Christmas Markets	Katie Brown Workshop	Burt Wolf: Travels & Traditions	Katie Brown Workshop	Travelscope
	World	Memphis Memoirs: Stax-The Early Years		Great Smoky Mountain Railways	Scenic City Roots	Music City Roots: Live from the Loveless Cafe	
sun 12/1	WCTE - HD	Fiddler's Holiday with Jay Ungar & Molly Mason's Family Band*		Return to Downton Abbey*			Return to Downton Abbey*
	Create	Jacques Pepin	America's Test Kitchen	Martha Stewart's Cooking School	Chef John Besh's Family Table	Ask This Old House	Rick Steves' Europe Classics
	World	World Channel Programming TBA					
mon 12/2	WCTE - HD	Live Green Tennessee	Elton John In Concert*			The Best of the 60s (My Music Archives)*	
	Create	Lidia's Italy In America	America's Test Kitchen	Joanne Weir's Cooking Class	Chef John Besh's Family Table	This Old House	Rick Steves' Europe
	World	World Channel Programming TBA					
tue 12/3	WCTE - HD	John Sebastian Presents: Folk Rewind (My Music)*				Carol King & James Taylor Troubadour Reunion*	
	Create	Jacques Pepin	Cook's Country	Martha Stewart's Cooking School	Chef John Besh's Family Table	Hometime	Rick Steves' Europe
	World	World Channel Programming TBA					
		7:00	7:30	8:00	8:30	9:00	9:30



10:00		10:30		11:00		11:30	
Austin City Limits Presents: Americana Music Festival				Infinity Hall Live			
Heirloom Meals' Thanksgiving (cont.)		Christina		America's Test Kitchen		Simply Ming	
America Reframed (joined in progress)		Injunuity		Moyers & Company			
Masterpiece Classic: Downton Abbey, Series II - Part Seven (cont.)				Globe Trekker			
Rudy Maxa's World		Essential Pepin		America's Test Kitchen		Pati's Mexican Table	
Global Voices (cont.)		Seeking Water from the Sun		Nature			
Independent Lens				Charlie Rose			
Joseph Rosendo's Travelscope		Lidia's Italy In America		Cook's Country		Simply Ming	
Nightly Business Report		Journal		Grab			
MotorWeek		Keeping Up Appearances		Charlie Rose			
Burt Wolf: Travels & Traditions		Essential Pepin		America's Test Kitchen		Moveable Feast with Fine Cooking	
Nightly Business Report		Journal		America Reframed			
Roadtrip Nation		Keeping Up Appearances		Charlie Rose			
Rudy Maxa's World		Lidia's Italy In America		Cook's Country		Pati's Mexican Table	
Nightly Business Report		Journal		Urban Rez			
Heirloom Meals' Thanksgiving				Charlie Rose			
Burt Wolf: Travels & Traditions		Essential Pepin		America's Test Kitchen		Moveable Feast with Fine Cooking	
Nightly Business Report		Journal		FRONTLINE			
Elton John In Concert*						3 Steps to Incredible Health! *	
Joseph Rosendo's Travelscope		Lidia's Italy In America		Cook's Country		Simply Ming	
Nightly Business Report		Journal		Waterbuster			
The Best of the 60s (cont.)		John Sebastian Presents: Folk Rewind (My Music)*					
Sewing with Nancy		Joy of Kosher with Jamie Geller		America's Test Kitchen		Simply Ming	
POV				Moyers & Company			
Return to Downton Abbey (cont.)				Oscar Hammerstein II - Out of My Dreams*			
Rudy Maxa's World		Jacques Pepin		America's Test Kitchen		Pati's Mexican Table	
World Channel Programming TBA							
The Best of the 60s (cont.)				Rock, Pop and Doo Wop (My Music)*			
Joseph Rosendo's Travelscope		Lidia's Italy In America		Cook's Country		Simply Ming	
World Channel Programming TBA							
Carol King & James Taylor (cont.)		Great Performances -- Rod Stewart: Merry Christmas, Baby*					
Burt Wolf: Travels & Traditions		Jacques Pepin		America's Test Kitchen		Moveable Feast with Fine Cooking	
World Channel Programming TBA							
10:00		10:30		11:00		11:30	

## Zooming in for a Close-Up

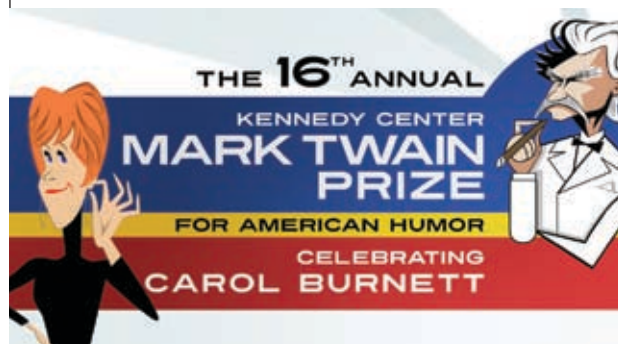

### Carol Burnett: The Mark Twain Prize Sunday, November 24



Carol Burnett — comedic icon and all-around performing legend — is the guest of honor when, for the 16th year, the comedy world convenes in Washington, DC, to toast this year's recipient of the Kennedy Center's Mark Twain Prize for American

Humor. The all-star cast includes Julie Andrews, Lucie Arnaz, Tony Bennett, Tim Conway, Tina Fey, Rashida Jones, Vicki Lawrence, Amy Poehler, Maya Rudolph, Martin Short and Rosemary Watson. The program features comedic highlights from Burnett's half-century in show business.

An award-winning actress and best-selling author, Carol is widely recognized by the public and her peers for her work on stage and screen, most notably The Carol Burnett Show. Named in 2007 by TIME magazine as one of "100 Best Television Shows of All Time," The Carol Burnett Show ran for 11 years, averaged 30 million viewers per week, and received 25 Emmy Awards, making it one of the most honored shows in television history. But it is Carol's artistic brilliance, her respect and appreciation of her fans, and her graciousness, integrity, warmth, and humor on and off screen that have made her one of the most beloved performers in entertainment and one of the most admired women in America.



# Primetime / Dec 4 - Dec 14

channel		7:00	7:30	8:00	8:30	9:00	9:30
wed 12/4	WCTE - HD	Gospel's Jubilee Showcase*		Libera: Angels Sing Christmas in Ireland*			Great Performances*
	Create	Lidia's Italy In America	Cook's Country	Joanne Weir's Cooking Class	Chef John Besh's Family Table	Ask This Old House	Rick Steves' Europe
	World	World Channel Programming TBA					
thu 12/5	WCTE - HD	Jimmy Dean Show - Country Classics*			Kentucky Headhunters Pledge Special*		
	Create	Jacques Pepin	America's Test Kitchen	Martha Stewart's Cooking School	Chef John Besh's Family Table	Hometime	Rick Steves' Europe
	World	World Channel Programming TBA					
fri 12/6	WCTE - HD	Great Performances -- Pavarotti: A Voice for the Ages*			Classical Rewind (My Music Presents)*		
	Create	Lidia's Italy In America	Cook's Country	Joanne Weir's Cooking Class	Chef John Besh's Family Table	This Old House	Rick Steves' Europe
	World	World Channel Programming TBA					
sat 12/7	WCTE - HD	Celtic Thunder Christmas (cont. from 6 p.m.)*	The Best of the 60s (My Music Archives)*				Kentucky Headhunters Pledge Special*
	Create	Craft In America		Craft In America		Craft In America	
	World	TN Channel Programming TBA					
sun 12/8	WCTE - HD	Masterpiece Classic: Downton Abbey, Season 3 - Part 1				Masterpiece Classic: Downton Abbey, Season 3 - Part 2	
	Create	Jacques Pepin	America's Test Kitchen	Martha Stewart's Cooking School	Chef John Besh's Family Table	Ask This Old House	Rick Steves' Europe
	World	World Channel Programming TBA					
mon 12/9	WCTE - HD	Live Green Tennessee	Bluegrass Underground	Antiques Roadshow		Antiques Roadshow	
	Create	Lidia's Italy In America	Cook's Country	Joanne Weir's Cooking Class	Chef John Besh's Family Table	This Old House	Rick Steves' Europe
	World	World Channel Programming TBA					
tue 12/10	WCTE - HD	Cookeville Christmas Parade 2013		Mastersingers Christmas Concert 2012		TTU Student Piano Competition	Shaun Johnson Big Band Experience
	Create	Jacques Pepin	America's Test Kitchen	Martha Stewart's Cooking School	Chef John Besh's Family Table	Hometime	Rick Steves' Europe
	World	World Channel Programming TBA					
wed 12/11	WCTE - HD	Nature		NOVA		National Christmas Tree Lighting 2013	
	Create	Lidia's Italy In America	Cook's Country	Cooking with Nick Stellino	Chef John Besh's Family Table	Ask This Old House	Rick Steves' Europe
	World	World Channel Programming TBA					
thu 12/12	WCTE - HD	Tennessee Wild Side	Tennessee Crossroads	Jammin at Hippie Jack's	Isha: World Peace Day	Live Green Tennessee	Bluegrass Underground
	Create	Jacques Pepin	America's Test Kitchen	Martha Stewart's Cooking School	Chef John Besh's Family Table	Hometime	Rick Steves' Europe
	World	World Channel Programming TBA					
fri 12/13	WCTE - HD	Washington Week with Gwen Ifill	Charlie Rose: The Week	Moyers & Company		Silent Night	
	Create	Lidia's Italy In America	Cook's Country	Cooking with Nick Stellino	Chef John Besh's Family Table	This Old House	Rick Steves' Europe
	World	World Channel Programming TBA					
sat 12/14	WCTE - HD	Keeping Up Appearances	Keeping Up Appearances	Antiques Roadshow		Jammin at Hippie Jack's	Sun Studio Sessions
	Create	Scheewe Art Workshop	Smart Travels	New Scandinavian Cooking	Burt Wolf: Travels & Traditions	Best of the Joy of Painting	New Scandinavian Cooking
	World	TN Channel Programming TBA					
		7:00	7:30	8:00	8:30	9:00	9:30

10:00	10:30	11:00	11:30
Great Performances -- Barbra Streisand: Back to Brooklyn (cont.)			
Rudy Maxa's World	Lidia's Italy In America	Cook's Country	Pati's Mexican Table
World Channel Programming TBA			
Kentucky Headhunters (cont.)	The Best of the 60s (My Music Archives)*		
Burt Wolf: Travels & Traditions	Jacques Pepin	America's Test Kitchen	Moveable Feast with Fine Cooking
World Channel Programming TBA			
Classical Rewind (cont.)	Elton John In Concert*		
Joseph Rosendo's Travelscope	Lidia's Italy In America	Cook's Country	Simply Ming
World Channel Programming TBA			
Kentucky Headhunters Pledge Special (cont.)			BrainChange with David Perlmutter, MD*
Craft In America		America's Test Kitchen	Simply Ming
World Channel Programming TBA			
Keeping Up Appearances	Keeping Up Appearances	Globe Trekker	
Rudy Maxa's World	Jacques Pepin	America's Test Kitchen	Pati's Mexican Table
World Channel Programming TBA			
Independent Lens			Charlie Rose (joined in progress)
Joseph Rosendo's Travelscope	Lidia's Italy In America	Cook's Country	Simply Ming
World Channel Programming TBA			
Shaun Johnson Big Band Experience (cont.)	Keeping Up Appearances	Charlie Rose	
Burt Wolf: Travels & Traditions	Jacques Pepin	Cook's Country	Moveable Feast with Fine Cooking
World Channel Programming TBA			
Roadtrip Nation	Keeping Up Appearances	Charlie Rose	
Rudy Maxa's World	Lidia's Italy In America	Cook's Country	Pati's Mexican Table
World Channel Programming TBA			
Holidays at Murray State		Charlie Rose	
Burt Wolf: Travels & Traditions	Jacques Pepin	America's Test Kitchen	Moveable Feast with Fine Cooking
World Channel Programming TBA			
Silent Night (cont.)		Charlie Rose	
Joseph Rosendo's Travelscope	Lidia's Italy In America	Cook's Country	Simply Ming
World Channel Programming TBA			
Austin City Limits		Infinity Hall Live	
Burt Wolf: Travels & Traditions	Travelscope	America's Test Kitchen	Simply Ming
World Channel Programming TBA			
10:00	10:30	11:00	11:30

## Zooming in for a Close-Up

### MEMBERSHIP DRIVE SPECIAL PROGRAMMING



## Train Your Dog Like a Pro Saturday, November 30

If you're like most dog owners, you treat your four-legged friend as a valued member of the family who enjoys the full run of the house—which is why good behavior is so important. Jean Donaldson's *Train Your Dog Like a Pro* offers a trusted, systematic approach to positive dog training that anyone can follow. You'll get clear, detailed instructions for teaching essential behaviors, more advanced skills, and even some fun tricks.



## Through a Dog's Eyes Saturday, December 7

Exploring the Human-Canine Bond through the moving stories of service dogs and the people whose lives they change.

Millions of Americans with disabilities rely on hope to get them through each day; hope for a breakthrough; hope for gaining or reclaiming independence; and hope for a friend. Each year, hundreds of them find hope at a handful of organizations across the country that train assistance dogs for people with disabilities. Through a Dog's Eyes follows the life-changing journey of recipients as they go through the heartwarming and sometimes difficult process of receiving and being matched with a service dog. Jennifer Arnold, founder of one of the nation's largest service dog organizations, Canine Assistants, shows her unique teaching methods and lets viewers have an intimate look at the canine-recipient matching process.



# Primetime / Dec15 - Dec 25

channel		7:00	7:30	8:00	8:30	9:00	9:30
sun 12/15	WCTE - HD	Masterpiece Classic: Downton Abbey, Season 3 - Part 3		Masterpiece Classic: Downton Abbey, Season 3 - Part 4		Masterpiece Classic: Downton Abbey, Season 3 - Part 5	
	Create	Jacques Pepin	America's Test Kitchen	Martha Stewart's Cooking School	Chef John Besh's Family Table	Ask This Old House	Rick Steves' Europe
	World	World Channel Programming TBA					
mon 12/16	WCTE - HD	Live Green Tennessee	Bluegrass Underground	Antiques Roadshow		Antiques Roadshow	
	Create	Lidia's Italy In America	Cook's Country	Cooking with Nick Stellino	Chef John Besh's Family Table	This Old House	Rick Steves' Europe
	World	World Channel Programming TBA					
tue 12/17	WCTE - HD	Red Metal: The Copper Country Strike of 1913		How Sherlock Changed The World			
	Create	Jacques Pepin	America's Test Kitchen	Martha Bakes	Chef John Besh's Family Table	Hometime	Rick Steves' Europe
	World	World Channel Programming TBA					
wed 12/18	WCTE - HD	Nature		NOVA		A Grand Mercer Christmas	
	Create	Lidia's Italy In America	Cook's Country	Cooking with Nick Stellino	Chef John Besh's Family Table	Ask This Old House	Rick Steves' Europe
	World	World Channel Programming TBA					
thu 12/19	WCTE - HD	Tennessee Wild Side	Tennessee Crossroads	Jammin at Hippie Jack's	One On One with Becky Magura	Live Green Tennessee	Bluegrass Underground
	Create	Jacques Pepin	America's Test Kitchen	Martha Bakes	Chef John Besh's Family Table	Hometime	Rick Steves' Europe
	World	World Channel Programming TBA					
fri 12/20	WCTE - HD	Washington Week with Gwen Ifill	Charlie Rose: The Week	Moyers & Company		Craft In America	
	Create	Lidia's Italy In America	Cook's Country	Cooking with Nick Stellino	Chef John Besh's Family Table	This Old House	Rick Steves' Europe
	World	World Channel Programming TBA					
sat 12/21	WCTE - HD	Keeping Up Appearances	Keeping Up Appearances	Antiques Roadshow		Jammin at Hippie Jack's	Sun Studio Sessions
	Create	Burt Wolf: Taste of Freedom	Burt Wolf: What We Eat	Burt Wolf: Taste of Freedom	Katie Brown Workshop	Farm Holiday Special with Ian Knauer	Travelscope: Christmas In Switzerland
	World	TN Channel Programming TBA					
sun 12/22	WCTE - HD	Mr. Stink		Masterpiece Classic: Downton Abbey, Season 3 - Part 6			
	Create	Jacques Pepin	America's Test Kitchen	Martha Bakes	Chef John Besh's Family Table	Ask This Old House	Rick Steves' Europe
	World	World Channel Programming TBA					
mon 12/23	WCTE - HD	Live Green Tennessee	Bluegrass Underground	Antiques Roadshow		Christmas In Norway with the St. Olaf Choir	
	Create	Lidia's Italy In America	Cook's Country	Cooking with Nick Stellino	Chef John Besh's Family Table	This Old House	Rick Steves' Europe
	World	World Channel Programming TBA					
tue 12/24	WCTE - HD	Cookeville Christmas Parade 2013		Christmas with the Mormon Tabernacle Choir Featuring Alfie Boe and Tom Brokaw		FRONTLINE	
	Create	Jacques Pepin	America's Test Kitchen	Martha Bakes	Chef John Besh's Family Table	Hometime	Rick Steves' Europe
	World	World Channel Programming TBA					
wed 12/25	WCTE - HD	Nature		NOVA		Comet Encounter	
	Create	Lidia's Italy In America	Cook's Country	Cooking with Nick Stellino	Chef John Besh's Family Table	Ask This Old House	Rick Steves' Europe
	World	World Channel Programming TBA					
		7:00	7:30	8:00	8:30	9:00	9:30

10:00	10:30	11:00	11:30
Keeping Up Appearances	Keeping Up Appearances	Globe Trekker	
Rudy Maxa's World	Jacques Pepin	America's Test Kitchen	Pati's Mexican Table
World Channel Programming TBA			
Independent Lens		Charlie Rose	
Joseph Rosendo's Travelscope	Lidia's Italy In America	Cook's Country	Simply Ming
World Channel Programming TBA			
MotorWeek	Keeping Up Appearances	Charlie Rose	
Burt Wolf: Travels & Traditions	Jacques Pepin	America's Test Kitchen	Moveable Feast with Fine Cooking
World Channel Programming TBA			
Roadtrip Nation	Keeping Up Appearances	Charlie Rose	
Rudy Maxa's World	Lidia's Italy In America	Cook's Country	Pati's Mexican Table
World Channel Programming TBA			
Sun Studio Sessions	Fishing Behind The Lines	Charlie Rose	
Burt Wolf: Travels & Traditions	Jacques Pepin	America's Test Kitchen	Moveable Feast with Fine Cooking
World Channel Programming TBA			
Christmas at Belmont		Charlie Rose	
Joseph Rosendo's Travelscope	Lidia's Italy In America	Cook's Country	Simply Ming
World Channel Programming TBA			
Austin City Limits		Front and Center	
Burt Wolf: Travels & Traditions	Katie Brown Workshop	America's Test Kitchen	Simply Ming
World Channel Programming TBA			
Keeping Up Appearances	Keeping Up Appearances	Globe Trekker	
Rudy Maxa's World	Jacques Pepin	America's Test Kitchen	Pati's Mexican Table
World Channel Programming TBA			
Independent Lens			Charlie Rose (joined in progress)
Joseph Rosendo's Travelscope	Lidia's Italy In America	Cook's Country	Simply Ming
World Channel Programming TBA			
FRONTLINE		Charlie Rose	
Burt Wolf: Travels & Traditions	Jacques Pepin	America's Test Kitchen	Moveable Feast with Fine Cooking
World Channel Programming TBA			
Civil War Songs and Stories		Charlie Rose	
Rudy Maxa's World	Lidia's Italy In America	Cook's Country	Pati's Mexican Table
World Channel Programming TBA			
10:00	10:30	11:00	11:30

## Zooming in for a Close-Up



### *Celebrating Christmas*

**Great Performances Rod Stewart: Merry Christmas Baby:** Sun. Dec. 8 at 4pm

**\*Cookeville Christmas Parade 2013:**  
Tues. Dec 10 & 24 at 7pm

**\*Mastersingers Christmas Concert 2012:**  
Tues. Dec. 10 at 8pm

**European Christmas Markets:** Tues. Dec. 10 at 9pm

**National Christmas Tree Lighting 2013,**  
Wed. Dec. 11 at 9pm

**Holidays at Murray State:** Thurs. Dec. 12 at 10pm

**Silent Night:** Fri. Dec. 13 at 9pm

**Grand Mercer Christmas:** Wed. Dec. 18 at 9pm

**Christmas at Belmont:** Fri. Dec. 20 at 10pm

**Christmas In Norway with the St. Olaf Choir:** Mon. Dec. 23 at 9pm

**Christmas with the Mormon Tabernacle Choir Featuring Alfie Boe and Tom Brokaw:** Tues. Dec. 24 at 8pm

**Christmas Carol: The Concert:** Wed., Dec. 25 at 9pm



# Primetime / Dec 26 - Dec 31

channel		7:00	7:30	8:00	8:30	9:00	9:30
thu 12/26	WCTE - HD	Tennessee Wild Side	Tennessee Crossroads	Jammin at Hippie Jack's	One On One with Becky Magura	Live Green Tennessee	Bluegrass Underground
	Create	Jacques Pepin	America's Test Kitchen	Martha Bakes	Chef John Besh's Family Table	Hometime	Rick Steves' Europe
	World	World Channel Programming TBA					
fri 12/27	WCTE - HD	Washington Week with Gwen Ifill	Charlie Rose: The Week	Moyers & Company		Isha: World Peace Day	American Masters
	Create	Lidia's Italy In America	Cook's Country	Cooking with Nick Stellino	Chef John Besh's Family Table	This Old House	Rick Steves' Europe
	World	World Channel Programming TBA					
sat 12/28	WCTE - HD	Keeping Up Appearances	Keeping Up Appearances	Antiques Roadshow		Jammin at Hippie Jack's	Sun Studio Sessions
	Create	Hubert Keller: Secrets of a Chef	Katie Brown Workshop	Smart Travels	Katie Brown Workshop	Christina Cooks	Hubert Keller: Secrets of a Chef
	World	TN Channel Programming TBA					
sun 12/29	WCTE - HD	Call the Midwife Holiday Special		Masterpiece Classic: Downton Abbey, Season 3 - Part 7			
	Create	Jacques Pepin	America's Test Kitchen	Katie Brown Workshop	Ciao Italia	Christina Cooks	Katie Brown Workshop
	World	World Channel Programming TBA					
mon 12/30	WCTE - HD	Live Green Tennessee	Bluegrass Underground	Antiques Roadshow		Antiques Roadshow	
	Create	Lidia's Italy In America	Cook's Country	Cooking with Nick Stellino	Chef John Besh's Family Table	This Old House	Rick Steves' Europe
	World	World Channel Programming TBA					
tue 12/31	WCTE - HD	A Lincoln Center Special: Joshua Bell and Friends at the Penthouse			Return to Downton Abbey	FRONTLINE	
	Create	Jacques Pepin	America's Test Kitchen	Martha Bakes	Chef John Besh's Family Table	Hometime	Rick Steves' Europe
	World	World Channel Programming TBA					
		7:00	7:30	8:00	8:30	9:00	9:30

## THANK YOU 2013 Blues & Blues Event Sponsors

DT MCCALL & SONS, THE COOKE HOUSE, ROCK 93.7, CHARTER BUSINESS, PICK TN PRODUCTS, FORD OF COOKEVILLE, WIN HOME INSPECTION, STATE FARM ELWOOD ERVIN, R-CUBED, OUTDOOR EXPERIENCE, CO-OP, GO ADVERTISING, VISTAGE, MARQUEE CELEBRATION NECESSITIES

10:00	10:30	11:00	11:30
Sun Studio Sessions	Fishing Behind The Lines	Charlie Rose	
Burt Wolf: Travels & Traditions	Jacques Pepin	America's Test Kitchen	Moveable Feast with Fine Cooking
World Channel Programming TBA			
American Masters (cont.)		Charlie Rose	
Joseph Rosendo's Travelscope	Lidia's Italy In America	Cook's Country	Simply Ming
World Channel Programming TBA			
Austin City Limits		Front and Center	
Katie Brown Workshop	Burt Wolf: Taste of Freedom	America's Test Kitchen	Simply Ming
World Channel Programming TBA			
Keeping Up Appearances	Keeping Up Appearances	Globe Trekker	
Rudy Maxa's World	Jacques Pepin	America's Test Kitchen	Pati's Mexican Table
World Channel Programming TBA			
Independent Lens			Charlie Rose (joined in progress)
Joseph Rosendo's Travelscope	Lidia's Italy In America	Cook's Country	Simply Ming
World Channel Programming TBA			
FRONTLINE		Live! Beale Street On New Year's Eve	
Burt Wolf: Travels & Traditions	Jacques Pepin	America's Test Kitchen	Moveable Feast with Fine Cooking
World Channel Programming TBA			
10:00	10:30	11:00	11:30



## 2014 Blues & Brews Festival in Cookeville

On Friday, October 4, during WCTE's 7th Annual Blues and Brews fundraiser, the PBS station's President & CEO, Becky Magura, and the President of SEC Enterprises, Ottis Phillips, unveiled plans for a Blues and Brews Festival. The one-day festival will be held in Cookeville in October 2014, featuring live music, food from local restaurants and of course, plenty of different brews to sample.

"Our partners have helped make the event extremely popular and I believe that our success together will only grow," enthused Magura. "The time is right to take it to the next level."

"We've been thrilled to be involved with this event since the beginning," commented Phillips. "We are excited to see it grow into a larger event that people not only from our community, but from the Upper Cumberland and the state will come out and enjoy. There is a tremendous amount of planning and preparation that goes into any event like this, but with WCTE as a partner you can expect it to be first class."

**[C] COMMUNITY CINEMA**

**FREE FILM SCREENINGS**



### THE STATE OF ARIZONA

This documentary captures the explosive emotions and complex realities behind Arizona's headline-grabbing struggle with illegal immigration. Tracking the year after Arizona passes SB1070, its controversial "papers please" law, the film tells the stories of Arizonans on all sides of this divisive issue and depicts a state and its people testing the edges of our democratic values. With dozens of states considering a similar approach, The State of Arizona holds a mirror and asks Americans who they are, and who they want to be.

**Tuesday,  
November 19  
7:00 PM**

**BACKDOOR PLAYHOUSE**

**Cookeville, TN | [communitycinema.org](http://communitycinema.org)**



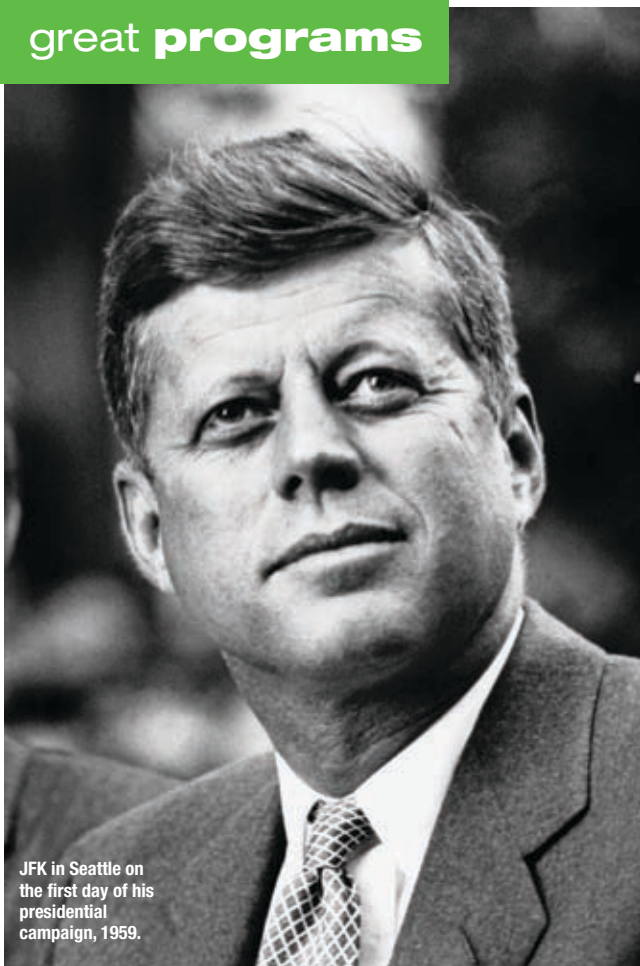

JFK in Seattle on the first day of his presidential campaign, 1959.



March 12-26, 1962. Mrs. Kennedy on a boat trip with her sister Princess Lee Radziwill.



August 4, 1962. The Kennedys in Hyannis Port. Pictured: (from left) John Jr., Jackie, Caroline and John.



Senator John F. Kennedy in Boston, 1957.

**AMERICAN EXPERIENCE**



presents

**JFK**

*JFK* provides a fresh look at an enigmatic man who remains one of the nation's most beloved and mourned leaders. Beginning with Kennedy's childhood years as the privileged but sickly second son of one of the wealthiest men in America, the film explores his early political career as a lackluster congressman, his successful run for the U.S. Senate, and the game-changing presidential campaign that made him the youngest elected president in U.S. history.

With the benefit of recently opened archives, the film recounts his struggles with life-threatening illnesses and his efforts to keep them hidden from the public. JFK offers

new perspectives on his complicated private life, including his relationship with his wife, his close connection to his younger brother, Robert, and his complex bond with his powerful father. It also reevaluates Kennedy's strengths and weaknesses in the Oval Office as he navigated some of the most explosive events of the 20th century: the disastrous failure at the Bay of Pigs, the urgent demands of an increasingly impatient civil rights movement, the Cuban Missile Crisis, and the escalating conflict in Southeast Asia.

"John F. Kennedy is an iconic figure in American politics, known for his soaring rhetoric and the youthful energy and glamour he brought to the presidency," says filmmaker Susan Bellows. "However, he wasn't a born politician, and he struggled with debilitating health challenges throughout his life. Our film looks at his journey to the Oval Office, the ambition that propelled him there, and how he navigated one of the most pivotal eras in American history."

## PART ONE

Part One follows JFK's rise to power from his birth to his election as president in 1960 — the youngest man ever to be elected to

the office. With illuminating interviews from family members, including sister Jean Kennedy Smith, niece Kathleen Kennedy Townsend, historian Robert Dallek and author Robert Caro, this episode offers new insight into Kennedy's early years, from his transformation from a sickly youth to Washington's most eligible bachelor to the nation's president.

## PART TWO

Part Two follows Kennedy into the White House, through his assassination and the unfulfilled promise of his presidency. Offering fresh assessments of the successes and failures of his tenure, this episode features frank appraisals by administration officials, including John Seigenthaler, Thomas Hughes and Harris Wofford, civil rights leaders Andrew Young and Julian Bond, and journalists Evan Thomas and Richard Reeves.

Looking ahead to the next election, Kennedy knows he must win Texas to have a second term. So he takes a fateful trip to Dallas, with Jackie accompanying him on her first domestic trip. It is there that an assassin's bullet ends his life, forever enshrining him in myth.

thank you

## Program Sponsors

*A grateful and sincere thank you to our valued underwriters!*

### Advanced

#### Cleaning Service

Antiques Roadshow  
and Masterpiece

#### All Safe Self Storage

Business &  
Professional Member

#### Allergy Associates

The Dr. Bob Show

#### BB&T Legge Insurance

Moyers & Company

#### Blood Assurance of

#### Cookeville

Professional  
Services Minute

#### Blue Cross Blue Shield

Moyers & Company  
PBS NewsHour

#### Cedar Hills Senior

#### Living Community

The Lawrence Welk  
Show and Tennessee  
Crossroads

#### Companion CPA Group

Masterpiece and  
PBS NewsHour

#### Cookeville Regional

#### Medical Center

Professional  
Services Minute

### Cumberland Auto Center

Tennessee Crossroads

#### Cumberland County Playhouse

Prime Time Programming

#### DeKalb Animal Clinic

Bluegrass Underground

#### Farm Credit Mid-America

Masterpiece featuring  
Downton Abbey

#### Henry Fincher,

#### Attorney at Law

Professional  
Services Minute

#### Gainesboro-Jackson

#### County Chamber of Commerce

Tennessee Crossroads  
(Sat.)

#### Grade A Catering

Prime Time Programming

#### Historic Rugby

Tennessee Crossroads  
(Th.)

#### Isha Foundation

Prime Time Programming

#### Middle Tennessee

#### Natural Gas

Discover the Upper  
Cumberland

### R-Cubed

#### Environmental Solutions

Prime Time Programming

#### RE/MAX Cross Roads of Cookeville

TTU Football

#### State Farm Insurance with Elwood Ervin

Jammin' at Hippie Jack's

#### TN Agriculture

#### Department

Live Green Tennessee

#### Tennessee Education Lottery

TTU Football

#### TN Farm Bureau

#### Federation

America's Heartland

#### Uplands Village

Antiques Roadshow  
and Professional  
Services Minute

#### USDA

Live Green Tennessee

#### Winell Lee Mouldings

Ask This Old House and  
Live Green Tennessee

## 2013 Directors' Circle

Jim & Mickie Akenson

Bob & Janice Allen

Dr. Max & Patti Atnip  
Averitt

Derek & Diana

Baranowski

JoeMac Bennett

Dr. Katherine Bertram

Steve & Connie Boots

Julia Boyd

Jeff & Kathy Callahan

Richard Castle

Ciphertek

City of Crossville

Collins Mfg.

Companion CPA Group

Cookeville

Communications

Scott & Mona Copeland

Dr. Steve Copeland

Henry Fincher

Michael & Rhonda

Galligan

Eddie & Frida Gaw

Bill & Jane Gray

Hal & Elisabeth Harder

Jere & Rebecca Hargrove

Ken & Lillian Hartgrove

Jim Hughes

Wali & Shakura Kharif

Mike & Ellie Lenhart

Lite Rock 95.9

Luna & Herren

Investment Group

Jimmy & Shirley Mackie

Becky & Max Magura

Jack & Donna Matson

Michael McDearman

Larry & Janice McDonald

Payless Family

Pharmacy

Ottis & Cindy Phillips

Dorothy Sykes

Angelo & Jennette

Volpe

Michael Welch

Chuck & Sally Womack

## Annual Membership Levels

<b>\$35</b>	Basic Membership	<b>\$240</b>	Engineer
<b>\$60</b>	Patron	<b>\$365</b>	Dollar A Day Club
<b>\$90</b>	Associate	<b>\$500</b>	Studio Club
<b>\$120</b>	Producer	<b>\$1,000</b>	Directors' Circle

## Studio Club

Joe & Connie Albrecht  
Loren & Jan Aschbrenner

Pat & Nancy Bagley

Budd & Julia Bishop

Robert Bird

Rick Bowman

Steve Chapman &

Donna Simpson

Pritindra & Sharon Chowdhuri

Kathie Cox

Fred & Louise Culp

Tommy & Susan Elkins

Steve & Joyce Glover

Morris & Linda Irby

Glenn & Katrina James

Thomas & Patricia Janney

Randall & Melinda Keifer

Ken & Connie Leslie

Dr. Scott Little

Terry & Rosalyn Little

Nina Lunn

Sydney Lunn

Tim & Paula Malone

Lynn Neal

Carl Owens

J.D. & Lissa Parks

Pat & Donna Quillen

Allen & Susan Ray

Charles Sewell, CFP &

Laurie Sewell, CPA

Chuck & Tracy Sparks

Jack and Mary Stites

Harry & Eileen Stuber

## THANK YOU for helping us MAKE A DIFFERENCE.

We know you have a choice in what you watch and what you support.

WCTE is "TV worth watching and supporting."

Entrenched in the Upper Cumberland, WCTE is making a difference through educational, informational, entertaining programming, as well as through many outreach events.

There is plenty of evidence to suggest that being a member of WCTE dispels negative emotions, increases well-being and gives you the uncontrollable desire to hug PBS characters.



Jere Hargrove

Princess Presto

To renew your membership or become a member of WCTE,

call 931.528.2222, ext 215

or go to

[Wcte.org/BeaMember](http://Wcte.org/BeaMember)

## Something to shout about?



Get your message  
out to the many fans  
of public television and  
members of WCTE in  
the Upper Cumberland  
by advertising in



**Close-Up**  
Public Television from the Upper Cumberland

Contact Avery Owens, Sales Manager  
for advertising rates and information.

call **931-528-2222, ext. 220**

or email [aowens@wcte.org](mailto:aowens@wcte.org)



## WCTE -TV

PO Box 2040  
Cookeville, TN 38502  
www.wcte.org

*Please Recycle*



Non Profit Org.  
U.S. Postage  
PAID  
Cookeville, TN  
38501  
Permit No. 274

CHANGE SERVICE REQUESTED

# SCHEDULE A HEARING EXAM

It's fast, easy and **FREE!**

Excessive noise is hard to avoid. **Here are some tips to protect yourself:**

- Wear protective earplugs if exposed to excessive noise at work.
- Turn down the volume when listening to music through earphones.
- Get a baseline hearing exam... experts say it's a must if you're over 50.

### REMEMBER:

*Catching hearing loss early can slow it down or even stop it.*

### EXPERIENCE THE BELTONE DIFFERENCE

**95%** or better Patient Satisfaction Rating

**FREE**  
HEARING  
EXAM



**Cookeville**  
**931-400-2081**

**Cookeville Sears**  
**931-400-2087**

**Crossville**  
**931-210-6894**



See store for details. Benefits of hearing aids vary by type and degree of hearing loss, noise environment, accuracy of hearing evaluation and proper fit. Beltone Hearing Care Centers are independently owned and operated. Participation may vary. © 2013 Beltone

[www.beltone.com](http://www.beltone.com)

